Dr. Pierce's MEMORANDUM BOOK

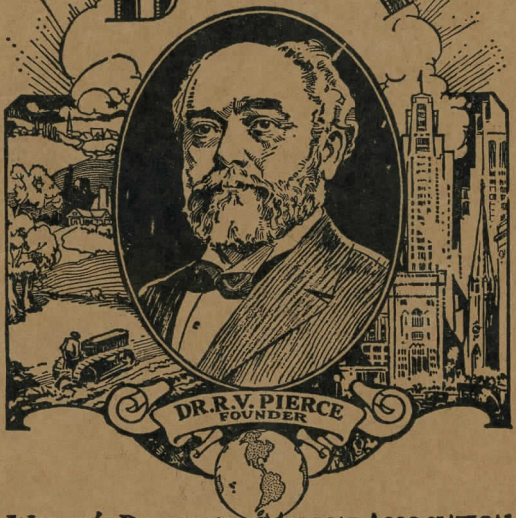

WORLD'S DISPENSARY MEDICAL ASSOCIATION

Bridgeburg, Ont., and Buffalo, N.Y.

Don't Lose Your Grip on Life

The constant strain of business often causes a breakdown no matter how strong the constitution may be.

Take plenty of exercise and occasionally a tonic.

One that will make you "peppy," just the blood enricher both business men and women require when in a nervous, run-down condition, or recovering from a hard cold or the grip, is

DR. PIERCE'S
Golden Medical
DISCOVERY

It is a splendid general tonic which all druggists have, in either fluid or tablets.

It will aid digestion, make your blood redder and you will be ready for anything that may confront you.

1931					
S	..	4	11	18	25
M	..	5	12	19	26
T	..	6	13	20	27
W	..	7	14	21	28
T	1	8	15	22	29
F	2	9	16	23	30
S	3	10	17	24	31

JANUARY

"If you see grass in January,
Lock your grain in your granary.
January blossoms fill no man's cellar."

1932						
S	..	3	10	17	24	31
M	..	4	11	18	25	..
T	..	5	12	19	26	..
W	..	6	13	20	27	..
T	..	7	14	21	28	..
F	1	8	15	22	29	..
S	2	9	16	23	30	..

A Man of Rare Professional Attainment

The originator of Dr. Pierce's Golden Medical Discovery and Favorite Prescription was the late Ray V. Pierce, M. D. After graduation he practised medicine in Western Pennsylvania, and his unusual ability and success were soon recognized there. Later he moved to Buffalo, N. Y., and established the World's Dispensary where Dr. Pierce's Family Medicines have ever since been made.

R. V. Pierce, M. D.

He also founded the Invalids Hotel, which, at the present time is one of the best equipped and most homelike Sanitariums in this part of the country. His son, Dr. V. M. Pierce, has for many years been its active head. There the X-Ray machine, the Alpine Sun, Deep Therapy, and Radiant Light Lamps, and apparatus for Diathermy and Static Electric, as well as those for the Sinusoidal, Galvanic and Faradic currents, have been installed. Recently a Solarium, or sun room, has been equipped where patients have the benefit of the Ultra-Violet (health-giving) rays of the sun.

Write the Faculty, Dr. Pierce's Invalids Hotel, Buffalo, N. Y., if you desire free medical advice, no matter what your ailment may be.

1931					
S	1	8	15	22	..
M	2	9	16	23	..
T	3	10	17	24	..
W	4	11	18	25	..
T	5	12	19	26	..
F	6	13	20	27	..
S	7	14	21	28	..

FEBRUARY

"All the months of the year curse a fair February."

"A February spring is worth nothing."

1932					
S	..	7	14	21	28
M	1	8	15	22	29
T	2	9	16	23	..
W	3	10	17	24	..
T	4	11	18	25	..
F	5	12	19	26	..
S	6	13	20	27	..

Recommends Dr. Pierce's Golden Medical Discovery for Bronchitis and to Enrich the Blood

—*The Shaw Studio*

Wm. March

Hamilton, Ont.—"For bronchitis or to build up the blood cells I know of nothing so good as Dr. Pierce's Golden Medical Discovery. One of my boys always had weak bronchials. He would choke up and be miserable. The only medicine that did him any good was Dr. Pierce's Golden Medical Discovery. Since taking it he has warded off spells of bronchitis. I also give this medicine to others of my family as a tonic and blood enricher and find it excellent."—Mrs. R. March, 42 Clyde St. Sold by all druggists. Tablet or liquid form.

Write the Faculty, Dr. Pierce's Invalids Hotel in Buffalo, N.Y., for free medical advice.

KIDNEY TROUBLE—BACKACHE

Toronto, Ont.—"I have taken different medicines of Dr. Pierce's and they have always proved very beneficial, especially his 'Anuric Tablets.' My kidneys were congested and I suffered with backaches; but since taking 'Anuric' my kidneys have been in fine condition. I never have backache any more, nor scalding of the secretion like I had before."—Mrs. Minnie Burnett, 34 Sutton St. Sold by druggists everywhere.

1931					
S	1	8	15	22	29
M	2	9	16	23	30
T	3	10	17	24	31
W	4	11	18	25	..
T	5	12	19	26	..
F	6	13	20	27	..
S	7	14	21	28	..

MARCH

"Much damp and warm does farmer much harm."

"Thunder in March betokeneth a fruitful year."

1932					
S	..	6	13	20	27
M	..	7	14	21	28
T	1	8	15	22	29
W	2	9	16	23	30
T	3	10	17	24	31
F	4	11	18	25	..
S	5	12	19	26	..

Mrs. Marshall Kells Says Favorite Prescription is an Essential Tonic During Motherhood

—*Photo by Buckley*

Mrs. Marshall Kells

Niagara Falls, Ont.—" Dr. Pierce's Favorite Prescription proved to be such great benefit to me throughout each expectant period that I feel it my duty to recommend it to every woman to take during this period. I am quite sure that at one time it saved my life and it has helped me to keep up the health that I enjoy today. I took Dr. Pierce's Favorite Prescription during each expectant period and not once have I had any trouble with kidneys and my health has not been impaired in any way. The 'Prescription' has kept me free from woman's weakness and I believe it to be an essential tonic in motherhood." —Mrs. Marshall Kells, 671 Armoury St. All dealers. Tablets or liquid.

An Emergency Medicine

In those ailments, the symptoms of which are sudden attacks of diarrhoea, summer complaint, colicky pains, intestinal cramps, or acute attacks of indigestion, Dr. Pierce's Compound Extract of Smartweed usually brings quick relief from the agony they cause. Price, 35 cents; large size, 65 cents, at drug store or by mail from Dr. Pierce's Laboratory in Bridgeburg, Ont.

1931					
S	..	5	12	19	26
M	..	6	13	20	27
T	..	7	14	21	28
W	1	8	15	22	29
T	2	9	16	23	30
F	3	10	17	24	..
S	4	11	18	25	..

APRIL

"A cold April the barn will fill."

"A late Spring never deceives."

1932					
S	..	3	10	17	24
M	..	4	11	18	25
T	..	5	12	19	26
W	..	6	13	20	27
T	..	7	14	21	28
F	1	8	15	22	29
S	2	9	16	23	30

Will Undo Much Evil

By Dr. V. M. Pierce

Knowing the vast amount of harm wrought by diseases of the kidneys, and having had opportunity to observe the analyses and the successful methods of treatment in thousands of cases of kidney trouble at the Invalids Hotel, I have recently given to the public the latest and perhaps most important of the Dr. Pierce home remedies, "Anuric" Tablets, which I now recommend to those who suffer with irregularity of urination and the pains and disturbances that come from poisons in the system. "Anuric" can be obtained at all the drug stores. The mere drinking of a cup of hot water each morning and "Anuric" before every meal should bring remarkably quick improvement. You may have kidney trouble and not know it. The danger signals to be quickly heeded are depression, aches, pains, heaviness, drowsiness, dizziness, irritability, headaches and chilliness.

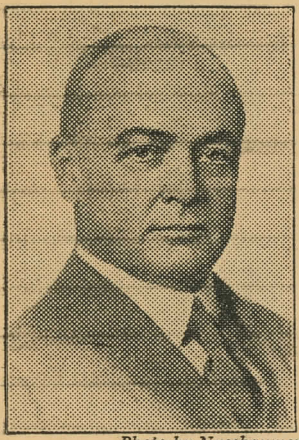

Photo by Nussbaumer
V. M. Pierce, M. D.

Send 10c to Dr. Pierce's Laboratory, Bridgeburg, Ont., for a trial package of "Anuric".

NOTE: Dr. Pierce is president of the Invalids' Hotel, Buffalo, N. Y., to which for 50 years past chronic sufferers have been coming for specialized treatment from all over Canada and foreign lands.

1931					
S	..	3	10	17	24	31
M	..	4	11	18	25	..
T	..	5	12	19	26	..
W	..	6	13	20	27	..
T	..	7	14	21	28	..
F	1	8	15	22	29	..
S	2	9	16	23	30	..

MAY

"Sky red in the morning,
Is a sailor's sure warning;
Sky red at night,
Is the sailor's delight."

1932					
S	1	8	15	22	29
M	2	9	16	23	30
T	3	10	17	24	31
W	4	11	18	25	..
T	5	12	19	26	..
F	6	13	20	27	..
S	7	14	21	28	..

Kidney Trouble—Back Bothersome—Felt Dull and Heavy—Found Dr. Pierce's Anuric Tablets Very Helpful

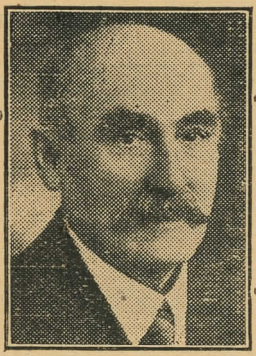

W. H. Cole

Hamilton, Ont.—"I have taken Dr. Pierce's Anuric Tablets and can highly recommend them as a stimulant diuretic for the kidneys. My kidneys were in such a weak condition that I had no control of the secretion, my back bothered me and I felt dull and heavy. I took the 'Anuric Tablets' and they were very helpful to me, they strengthened my kidneys and caused them to function in a perfectly normal way."—W. H. Cole, 144 Catharine St. N.

Dr. Pierce's Anuric is sold by all druggists.

The time to take care of your health is **now**, The impurities of the blood are thrown off by the kidneys. Assist them to function with Anuric and you may be saved serious trouble. When the kidneys clog many diseases follow.

Send 10c to Dr. Pierce's Laboratory in Bridgeburg, Ont., for a trial package of Anuric.

DISTURBED AT NIGHT

Toronto, Ont.—"I was suffering terribly, had backaches and would have to get up at night, which would break my rest, but since taking 'Anuric' my kidneys have been strong and have given me no more trouble. I am not disturbed at night through having to get up."—Mrs. Mary Appleby, 3 Currie Pl.

1931					
S	..	7	14	21	28
M	1	8	15	22	29
T	2	9	16	23	30
W	3	10	17	24	..
T	4	11	18	25	..
F	5	12	19	26	..
S	6	13	20	27	..

JUNE

"If the sun set in gray
The next will be a rainy day.
If the sun goes pale to bed
'Twill rain to-morrow, it is said."

1932					
S	..	5	12	19	26
M	..	6	13	20	27
T	..	7	14	21	28
W	1	8	15	22	29
T	2	9	16	23	30
F	3	10	17	24	..
S	4	11	18	25	..

DO YOU GET UP FREQUENTLY AT NIGHT?

You cannot hope to "make good" under these circumstances. Nobody can. You must have rest, a clear brain, and every organ in perfect working order to do justice to yourself.

After a hard cold or an attack of the grip or flu, your kidneys are apt to be affected. When the body filters become deranged poisons accumulate in the blood and are scattered throughout the body, and many disagreeable symptoms follow. If you notice any kidney irregularity, send to the drug store and get DR. PIERCE'S ANURIC TABLETS, a mild stimulant diuretic to the kidneys. And if you feel the need of medical counsel, write Dr. Pierce's Invalids Hotel, Buffalo, N. Y. There is no charge. Send sample of urine for test. (See page 31).

Anuric was originated at the Invalids Hotel by Dr. Pierce, Pres., after observation and treatment of thousands of kidney cases.

If you want a trial package of the Anuric Tabets send 10c to Dr. Pierce's Laboratory, Bridgeburg, Ontario.

1931					
S	..	5	12	19	26
M	..	6	13	20	27
T	..	7	14	21	28
W	1	8	15	22	29
T	2	9	16	23	30
F	3	10	17	24	31
S	4	11	18	25	..

JULY

"Mackerel scales and mares' tails
Make lofty ships carry low sails."

1932					
S	..	3	10	17	24 31
M	..	4	11	18	25 ..
T	..	5	12	19	26 ..
W	..	6	13	20	27 ..
T	..	7	14	21	28 ..
F	1	8	15	22	29 ..
S	2	9	16	23	30 ..

I've Just Learned the Lesson of My Life

Mother has just taught me that good temper is largely a matter of good health, and good health is largely a matter of healthy activity of the bowels. She says that to remove body waste and promote regularity, Dr. Pierce's Pleasant Pellets, which she gives us children occasionally, can't be beat. I know they are pleasant to take and very mild, with their help I'll always keep my system clear and clean and try to be good natured.

Mother pays only 30 cts. for 60 Pellets.

You Need Iron in the Blood!

After an attack of grip or pneumonia or even a hard cold, young women just at the threshold of womanhood and older women with thin blood need "Irontic."

If you feel weak and nervous, if your hands are cold and clammy, you need Dr. Pierce's Irontic (iron-tonic) Tablets. They will help nature build up the red corpuscles. Instead of having pale cheeks, being tired and worn-out, your cheeks will have color and you will feel strong and vigorous, ready for work.

If your druggist's supply is exhausted, send 65 cents direct to Dr. Pierce's, Bridgeburg, Ont.

1931					
S	..	2	9	16	23 30
M	..	3	10	17	24 31
T	..	4	11	18	25 ..
W	..	5	12	19	26 ..
T	..	6	13	20	27 ..
F	..	7	14	21	28 ..
S	1	8	15	22	29 ..

AUGUST

"When the clouds appear like rocks and towers
The earth's refreshed by frequent showers."

1932					
S	..	7	14	21	28
M	1	8	15	22	29
T	2	9	16	23	30
W	3	10	17	24	31
T	4	11	18	25	..
F	5	12	19	26	..
S	6	13	20	27	..

Recommends Dr. Pierce's Pleasant Pellets for Liver and to Relieve Constipation

Thos. Hawkett

St. Catharines, Ont.—"To regulate the liver I prefer Dr. Pierce's Pleasant Pellets to any I have ever used. In addition to regulating the liver I find them excellent to relieve constipation. They purge the system of the waste matter and always act very mildly, never causing distress as most cathartics do."Thomas Hawkett, 7 Alexandria St.

Different times bring different methods. The big bulky pills such as our grandparents had to put up with won't do today. Medical Science has gone beyond that. It has given us something better—Dr. Pierce's Pleasant Pellets, which though tiny as mustard seeds, are very pleasant and effective as a laxative or gently acting cathartic. Keep your system free from body waste if you would have a clear complexion and good health. These Pellets are put up in neat glass vials, easy to carry, and are always fresh and reliable. All druggists.—60 Pellets, 30 cents.

IS IT PILES?

Dr. Pierce's Ointment is for use in cases of Piles, or Hemorrhoids, internal or external, blind or protruding, and usually benefits cases amenable to medical treatment. Price, 65 cents per box. Mailed direct from Dr. Pierce's Laboratory in Bridgeburg, Ont., if not kept by your dealer.

1931					
S	..	6	13	20	27
M	..	7	14	21	28
T	1	8	15	22	29
W	2	9	16	23	30
T	3	10	17	24	..
F	4	11	18	25	..
S	5	12	19	26	..

SEPTEMBER

"Heavy frosts generally are followed by fine clear weather."

1932					
S	..	4	11	18	25
M	..	5	12	19	26
T	..	6	13	20	27
W	..	7	14	21	28
T	1	8	15	22	29
F	2	9	16	23	30
S	3	10	17	24	..

Frequently Disturbed at Night—Felt Sleepy and Tired—Druggist Advised Anuric—No More Trouble

—Rembrandt Studio

Mrs. Howard Fall

Toronto, Ont.—"I was suffering from weak kidneys, could not control them, would have to get up so often at night that I seldom got a good night's rest. I was very weak, felt sleepy and tired, never seemed to get rested. I went to the drug store to get something to correct this trouble and the druggist sold me Dr. Pierce's Anuric Tablets. Two bottles entirely relieved me of the weak kidneys and they have given me no more trouble."—Mrs. Howard Fall, 94 Sydenham St.

Send 10c to Dr. Pierce's Laboratory, Bridgeburg, Ont., for a trial package. Describe all your symptoms if you desire medical advice, free.

BLADDER WEAKNESS

Schumacher, Ont.—"I have tried Dr. Pierce's Anuric Tablets for bladder weakness and they gave perfect satisfaction.

"I have used the 'Anuric Tablets' for bladder weakness for my son and I am safe in saying he is well. I am glad to recommend Dr. Pierce's medicines to any one."—Mrs. J. White, Third Ave.

1931					
S	..	4	11	18	25
M	..	5	12	19	26
T	..	6	13	20	27
W	..	7	14	21	28
T	1	8	15	22	29
F	2	9	16	23	30
S	3	10	17	24	31

OCTOBER

"A high wind prevents frosts."

"When the morn is dry
The rain is nigh.
When the morn is wet
No rain you get."

1932						
S	..	2	9	16	23	30
M	..	3	10	17	24	31
T	..	4	11	18	25	..
W	..	5	12	19	26	..
T	..	6	13	20	27	..
F	..	7	14	21	28	..
S	1	8	15	22	29	..

COLDS COST MONEY

FORTIFY YOURSELF AGAINST THEM

It is estimated that a sufferer from colds loses three days' time from work in a year.

At work, in the "movie," or at any entertainment, if your neighbor has a cold and sneezes or coughs, the air is full of germs and if you are not in good condition, you may become ill. The only protection you can have is to build resistance against disease forces. Take that splendid herbal tonic,

DR. PIERCE'S GOLDEN MEDICAL DISCOVERY

It increases the appetite, stimulates the digestion, helps to enrich the blood and to improve the health generally.

Procure it from your druggist, in either liquid or tablet form. Write Dr. Pierce's Invalids Hotel in Buffalo, N. Y., if you desire free medical advice.

1931					
S	1	8	15	22	29
M	2	9	16	23	30
T	3	10	17	24	..
W	4	11	18	25	..
T	5	12	19	26	..
F	6	13	20	27	..
S	7	14	21	28	..

NOVEMBER

"When the wind backs and the weather glass falls.
Then be on your guard against gales and squalls."

1932					
S	..	6	13	20	27
M	..	7	14	21	28
T	1	8	15	22	29
W	2	9	16	23	30
T	3	10	17	24	..
F	4	11	18	25	..
S	5	12	19	26	..

Nerves Upset—Nausea During Motherhood Favorite Prescription Overcame the Trouble

—*Seneca Studios*

Louis Gauthier, Jr.

Windsor, Ont.—"I received such wonderful help and comfort during motherhood from taking Dr. Pierce's Favorite Prescription that I would not think of going through this period without it. During my first expectant period I was miserable, was rundown, weak, my nerves were upset, I suffered from nausea, could not retain anything on my stomach. Through the advice of a friend I began taking the 'Prescription'. It stopped the nausea, my nerves were much improved. I got strong and did not experience any more trouble. My baby (Louis Jr.) was fine and healthy."—Mrs. Louis Gauthier, 621 Windsor Ave. Fluid or tablets. Druggists.

Send 10c to Dr. Pierce's Laboratory in Bridgeburg, Ont., if you desire a trial package of tablets.

Now Does All the Work for a Large Family—Never Feels Tired

L'Anse A Brilliant, Que.—"I have taken Dr. Pierce's Favorite Prescription and it has done wonders for me in a short time. I was sick, weak and rundown, could not eat or sleep. Now I am doing all my work for a large family and never feel tired. I owe it all to Dr. Pierce's medicine."—Mrs. Michael J. Holland, Gaspe.

1931					
S	..	6	13	20	27
M	..	7	14	21	28
T	1	8	15	22	29
W	2	9	16	23	30
T	3	10	17	24	31
F	4	11	18	25	..
S	5	12	19	26	.

DECEMBER

"If the forest murmurs, and the mountain roars.

Then close your windows and shut your doors."

1932					
S	..	4	11	18	25
M	..	5	12	19	26
T	..	6	13	20	27
W	..	7	14	21	28
T	1	8	15	22	29
F	2	9	16	23	30
S	3	10	17	24	31

Yearly Expense Account

Income	Expenditure
Jan.	
Feb.	
Mar.	
April	
May	
June	
July	
Aug.	
Sept.	
Oct.	
Nov.	
Dec.	
Total	

Notes

Indigestion, Weak Stomach, Pale, Thin and Weak

Took Medical Discovery—Health Greatly Improved

Carl Greaves

Windsor, Ont.—"I was suffering from indigestion and weak stomach, nothing I ate agreed with me. The lack of nourishing food caused me to become rundown, pale, thin and so weak I could hardly do anything. But, after taking a few bottles of Dr. Pierce's Golden Medical Discovery my health was greatly improved, I got stronger, and had a good appetite. I think the 'Discovery' is as fine a tonic as anyone could take."—Carl Greaves, 826 Merentette Ave.

Druggists sell the Discovery in both liquid and tablet form.

If you want a trial package of the tablets send 10c to Dr. Pierce's Laboratory, Bridgeburg, Ont.

Took Medical Discovery—Pimples All Gone

Wakaw, Sask.—"It gives me pleasure to tell of my experience. I have been using 'Dr. Pierce's Golden Medical Discovery' and the 'Pleasant Pellets' with beneficial results. I have recommended them many times to others, who have been helped by them. I had pimples all over my face, and once in a while boils would come out also, but after using Dr. Pierce's medicines I am completely relieved."—Miss Mary Boychuk, Box 154.

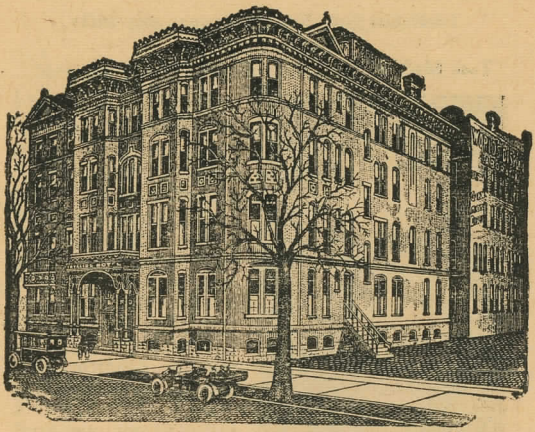

A BUFFALO INSTITUTION

Probably no institution in the United States or Canada is more widely known than Dr. Pierce's Invalids Hotel in Buffalo, N. Y. Although established many years ago it is today a modern sanitarium, being equipped with a variety of electrical appliances and all the latest facilities for the correct diagnosis of diseases and their successful treatment by medicine or surgery.

Dr. V. M. Pierce is the Chief Executive of the World's Dispensary Medical Association and Consulting Physician of the Invalids Hotel. He is a graduate of Harvard University and of the Medical Department of the University of Buffalo.

He early became associated with his father in the management of his large business interests and has been the active head of this Institution for many years.

We have not the space to speak individually of the professional men composing the faculty of the Invalids Hotel, but will say that among them are many whose long connection with the Institution has rendered them experts in their several specialties.

Send for our free booklet which describes the Invalids Hotel and gives all particulars of our work here. Photogravures of the physicians and surgeons of our Staff will be found therein.

The development of greater scientific accuracy in the treatment of chronic diseases or in carrying out operative procedures when necessary, has led to a marvelous increase in the number and size of modern hospitals. One reason is, that in a modern institution of this character the sanitary conditions are those which cannot be approached even in the most carefully conducted or luxurious home; patients here are under constant observation by trained attendants and skilled physicians, and professional nurses are always at hand to cope successfully with any emergency which may occur. Nevertheless, many sufferers who should, do not take advantage of this wealth of opportunities owing to the fact that they have no means of knowing what the total cost will be. For example, there is the doctor's fee, the cost of an operation, that of medicines, the room, a special nurse and her board, should one be required, and often incidentals. Too frequently all this makes up a sum which is two, three, or perhaps four times that which the patient anticipated.

At the Invalids Hotel the case is quite different. We charge a fee for examination if a patient comes here and does not stay, but for those who remain with us there is no charge for the examination.

If the case is acceptable to us, we give a net fee stating the time we expect will be necessary. This covers board, private room (we have no wards), nursing, medicine and all expenses except that

necessitated by one's personal laundry. The only exception is in cases where a special nurse is required, which happens but seldom. This makes a patient's expenses with us extremely modest, often less than the average physician alone charges in a hospital case.

While in some instances an examination is necessary before we can quote figures there are many others in which we can state the cost without seeing the patient. Naturally, our charge varies in accordance with what is required.

We shall be glad to answer any inquiries concerning fee, etc., from those who contemplate placing themselves under our care.

A Bureau of Correspondence

constitutes a prominent feature of Dr. Pierce's Invalids Hotel, in Buffalo, N.Y. If those suffering from chronic ailments will write and describe their symptoms we will send special question blanks designed to aid the afflicted in describing their maladies. When one of these question blanks is carefully filled out and returned to the Bureau of Correspondence, the Faculty will, after careful deliberation, prepare an opinion as to the nature of the case described, and submit it to the patient; and if the case be one which they are confident of being able to treat successfully by medicines specially prepared for use at home, they will state the cost of the necessary remedies. If the case described be one which can in their opinion be successfully treated only at the Institution, terms for such treatment (including board) will be given. Patients are never advised to incur the extra expense of visiting the Institution when it is believed they can be treated at home without a personal examination.

Surgical Practice

The most difficult operations known to modern surgery are performed in the most skilful manner by our surgeons.

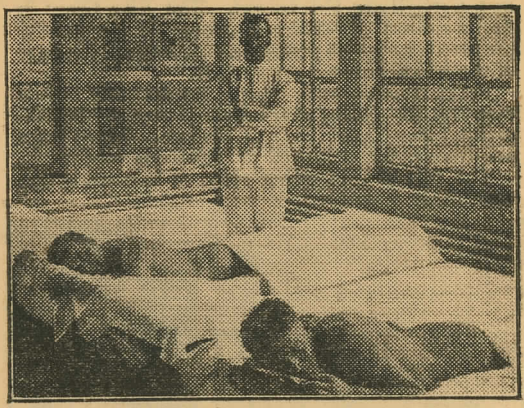

Corner of Sun Room equipped with Vita-Glass, Invalids Hotel, Buffalo, N.Y.

Rupture.—All degrees of rupture are cared for painlessly without the use of a general anæsthetic, and without further dependence upon trusses.

Stone in the Bladder.—Large stones are safely removed by crushing, washing and pumping them out, thus avoiding the great danger of cutting.

Piles, Fistulæ.—Piles, Fistulæ and other diseases affecting the lower bowels are treated with wonderful success.

Tumors.—Every year many tumors which cannot be treated by Deep X-Ray Therapy are removed by our surgeons who have acquired a national fame.

The Solarium, or new Sun Room, at Dr. Pierce's Sanitarium, 665 Main St., Buffalo, N.Y., is located on the roof where the sunlight is not obstructed by other buildings. Ordinary window glass does not allow the Ultra-Violet Rays to go through. They are that part of sunlight which enriches the blood

and strengthens the nerves. The Vita Glass in the windows of this Sun Room is a specially prepared one which permits a very large percentage of the Ultra-Violet Rays to pass.

Patients can rest there comfortably while enjoying the really essential life-giving and health-giving Ultra-Violet Rays of the sun. These Rays are frequently indicated in rundown conditions.

The cost of this, either alone or in conjunction with other treatment, is very moderate.

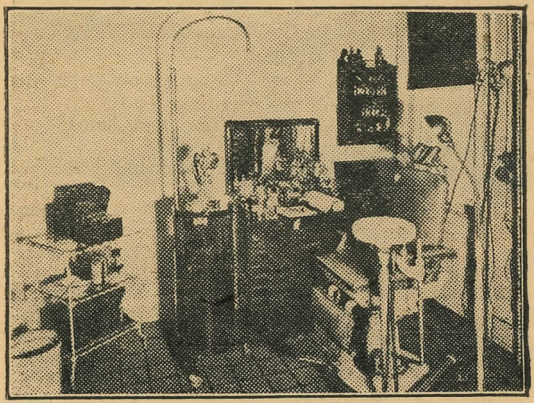

This illustration shows the Kromayer Lamp—left of picture—in use at the Invalids Hotel

In the Nose, Throat and Ear Department of the Invalids Hotel, ordinary colds as well as unusual and severe cases of catarrh, acute and chronic, are successfully treated by modern methods and all conditions requiring surgical correction, are painlessly and safely relieved. The new Kromayer Lamp, the latest form of application of concentrated Quartz Light Therapy, is employed as well as the comparatively recent Chlorine Gas method, where indicated.

Your Health and Long Life Depend on Your Kidneys.

That's why Insurance Companies Always Insist on Urinalysis.

How To Tell Unhealthy Urine by its Appearance.

Unhealthy Urine

Unhealthy Urine has a greasy, shiny scum on the surface. Blood in the urine is a bad sign.

Color—Deep yellow to red, brownish, smoky, or pale and cloudy.

Consistency—Noticeably thicker than water—heavy.

Less than two and a half pints in twenty-four hours—or more than four pints. Too frequent, involuntary, burning or painful, scanty, dribbling, or passage at night.

Odor—Strong, foul or offensive.

Red, brickdust-like sediment, grains like sand, or stringy, whitish settlings.

It is well to have an urinalysis made occasionally, as kidney disease may be present even though the urine is clear and perfectly normal in appearance.

Urine tested. — The Doctor Pierce Clinic of Urology will make a thorough and complete analysis of the urine for the sum of two dollars. This includes a most careful and scientific chemical and microscopical examination, also a bacteriological stain of the sediment, if indicated, and a complete type-written report of the analysis, with a letter of explanation, will be sent you by return mail. We will furnish a mailing case for sending sample (approved by the United States Post Office

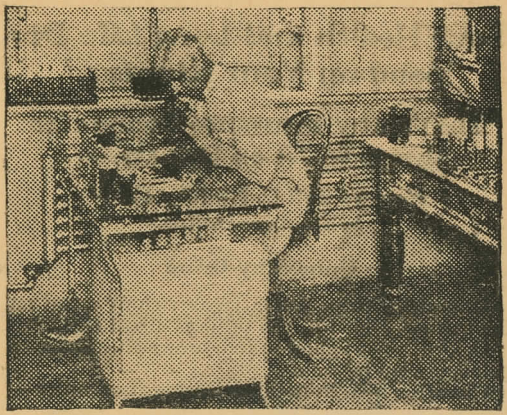

Chemists' Dept.—Invalids Hotel. Analysis of Urine.

Department) with bottle and preservative, and send same by mail for *two dimes.*

This is a service of which a great many people are taking advantage today. It helps to keep "tabs" on your general health, and may prolong life. Many of our patrons have an analysis made regularly, every three months.

When sending sample for analysis, write us under separate cover, giving a statement and history of your case. Ask any medical questions you wish answered.

Address·

DR. PIERCE'S CLINIC

665 Main Street, Buffalo, N.Y.

Canadian Laboratory, Bridgeburg, Ont.

Dr. Pierce's Family Medicines

Mailed direct from Dr. Pierce's Laboratory in Bridgeburg, Ont., on receipt of price, if not kept by your neighborhood druggist.

DR. PIERCE'S GOLDEN MEDICAL DISCOVERY is an alterative and vegetable tonic. Contains no alcohol. Tablets, small size, 65 cents; large size, $1.35. Liquid, $1.35.

DR. PIERCE'S FAVORITE PRESCRIPTION is an herbal tonic. Contains no alcohol, nor any harmful ingredient. Tablets, small size, 65 cents; large size, $1.35. Liquid, $1.35.

DR. PIERCE'S ANURIC TABLETS. A stimulant diuretic to the kidneys.

Price, 65 cents; large size, $1.35.

DR. PIERCE'S IRONTIC (iron-tonic) TABLETS make Redder Blood. Price, 65 cents.

DR. PIERCE'S PLEASANT PELLETS for Stomach, Liver and Bowels. Price, 60 Pellets, 30 cents.

DR. PIERCE'S COUGH SYRUP for Coughs and Hoarseness due to colds. Price, 35 cents.

DR. PIERCE'S SALVE is a soothing dressing for superficial wounds, cuts and scratches. Price, 65 cents.

DR. PIERCE'S ANODYNE OINTMENT is a soothing, cooling, healing application for Piles. Price, 65 cents.

DR. PIERCE'S SMART-WEED may be taken in cases of colicky pains, intestinal cramps, acute attacks of indigestion and summer diarrhea. Price, small bottle, 35 cents; large size, 65 cents, by mail if not at drug store.

DR. PIERCE'S AMMONIO-CAMPHORATED LINIMENT is for superficial aches, a counter-irritant, helpful in cases of sprains, bruises and stiff muscles. Price, 65 cents.

DR. PIERCE'S (MENTHA) SOOTHALINE is especially recommended for Sunburn, Chilblains, tired, burning, aching feet, chapped skin. Applied after shaving "(Mentha) Soothaline" is very cooling and healing. Price, 65 cents.

World's Dispensary Laboratory where Dr. Pierce's Family Medicines are made

Dr. Pierce's Pleasant Purgative Pellets are composed of May Apple (Podophyllin), Jalap, Aloin and Extracts of Nux Vomica and Stramonium in minute quantities. These Pleasant Pellets operate without disturbance to the system, diet or occupation. Put up in glass vials, and sold by all druggists. Always fresh and reliable. As a laxative, or gently acting cathartic, these little Pleasant Pellets give good satisfaction.

Send 10c. for trial package to Doctor Pierce, Laboratory, Bridgeburg, Ont.